

PANOLA LOMA VISTA SUBDIVISION
 IN THE SAMUEL THOMPSON SURVEY, A-673, PANOLA COUNTY, TEXAS

PRELIMINARY PLAT

VOL. 100 PAGE 092

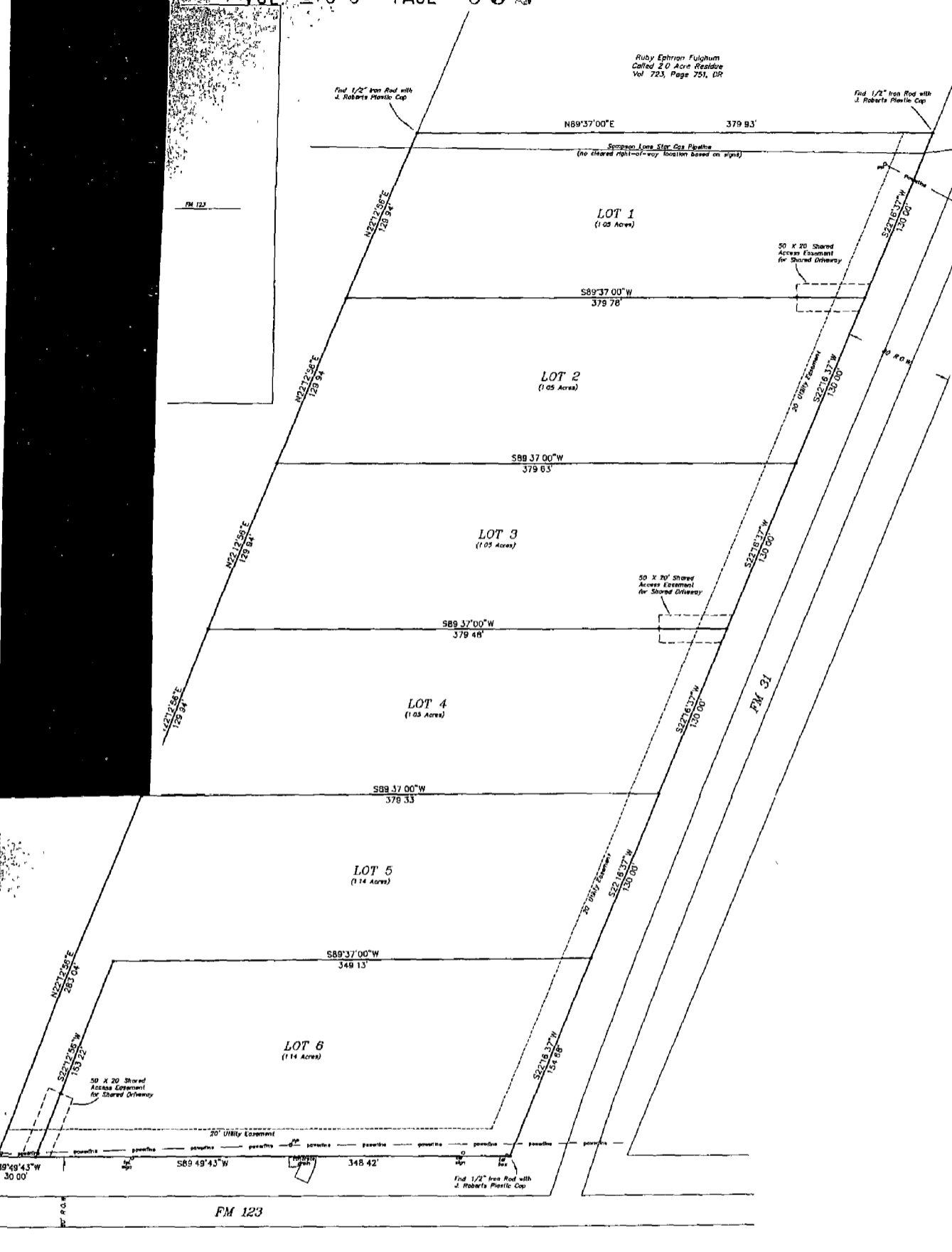

DEDICATION

STATE OF TEXAS
 COUNTY OF HARRISON

This is to certify that the undersigned Darin Borders is the owner of the land described in this plat and that he has caused the same to be surveyed and subdivided as indicated herein for the uses and purposes therein set forth, and do hereby acknowledge and adopt the same under the style and title thereon indicated.

Given under my hand at _____, Texas
 this the _____ day of _____, 2016

Darin Borders

 Notary Public
 STATE OF TEXAS

NOTARY STATEMENT

I, the undersigned, a Notary Public for the State of Texas, do hereby certify that Darin Borders is the owner of the land described in this plat and that he has caused the same to be surveyed and subdivided as indicated herein for the uses and purposes therein set forth, and do hereby acknowledge and adopt the same under the style and title thereon indicated.

NOTES:
 1. Find 1/2" Iron Rod with J. Roberts Plastic Cap
 2. 50' X 20' Shared Access Easement for Shared Driveway
 3. 20' Utility Easement
 4. 50' X 20' Shared Access Easement for Shared Driveway
 5. Find 1/2" Iron Rod with J. Roberts Plastic Cap